

Courses & Distances down
French Creek from the post
to the Sugar tree. -

- S 71 E - 23.5
- S 50 E - 10.0
- S 73 E - 6.0
- S 87 E - 15.7
- N 87 E - 7.0
- East - 28.0
- N 81 E - 24.0
- N 79 E - 16.0
- N 81 E - 15.5
- N 87 E - 27.8
- S 87 E - 18.7
- S 79 E - 12.0
- S 73 E - 7.0
- S 58 E - 13.0
- S 47 E - 16.0
- S 40 E - 10.0
- S 43 E - 11.0
- S 46 E - 28.0
- S 60 E - 12.0

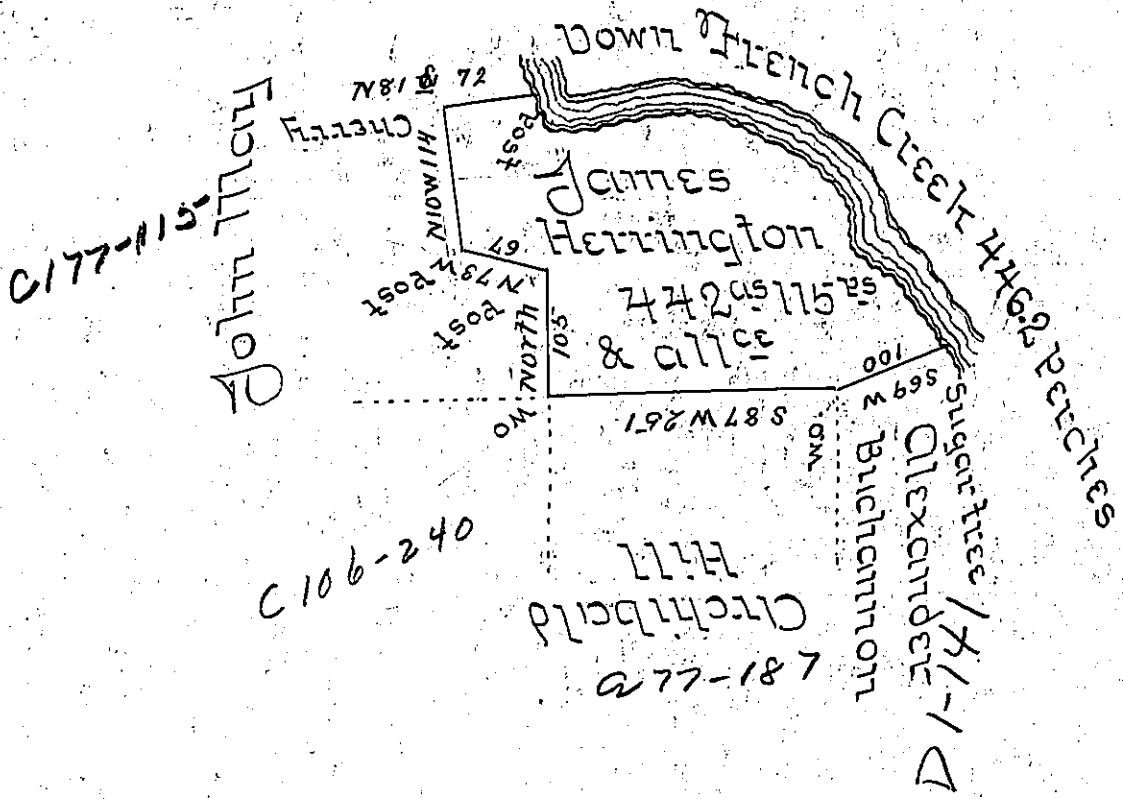

- S 47 E 74.0
- S 37 E 38.0
- S 27 E 33.0
- 446.2

In pursuance of a Warrant for 400^{as} dated the 11th Day of June 1805 granted to James Harrington there was surveyed the 10th Day of September next following the above described tract of land situated in Fairfield Township Crawford County containing four hundred and forty two Acres & one hundred & fifteen perches & Allowance of six per cent for Roads - per

James Miller DS

To Samuel Cochran Esq^r Secy
of Pennsylvania -

IN TESTIMONY that the above is a copy of the original remaining on file in the Department of Internal Affairs of Pennsylvania, made conformably to an Act of Assembly approved the 16th day of February, 1833, I have hereunto set my Hand and caused the Seal of said Department to be affixed at Harrisburg, this nineteenth day of April 1905.

Laac R. Brown
Secretary of Internal Affairs.

